Date: 24.11.2026

Cable bundle hose 22 mm, colourless, bundle diameter 25-100 mm, wall thickness 1,5 mm

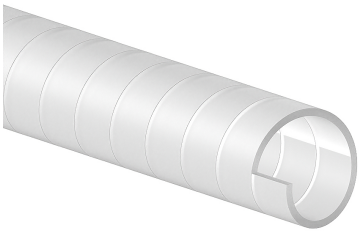

Product description

Cable bundling conduit for protecting and organising cables, wires and conduits. Individual cables can be carried out at any point. The length can be easily shortened with suitable scissors.

Basic data

Item number	1635
Product group	60-Slotted trunking
Packing unit	25 meters
EAN code	4018475016354
Tariff number	39269097

Technical features

Model	Spiral hose
Nominal diameter	22 mm
Material	plastic
Colour	colourless
Transparent	no
Fire resistant properties	according to UL 94 V0
Halogen free	yes
Wall thickness	1.5 mm
Bundle diameter	from 25 to 100 mm